

0 #413

\$3,100

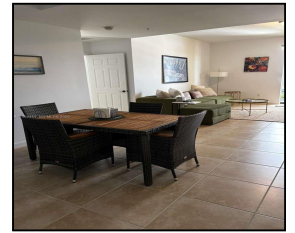
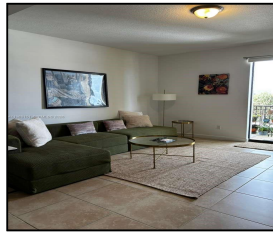
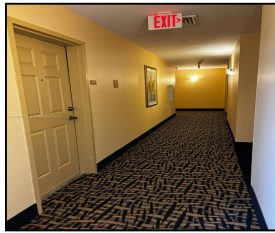
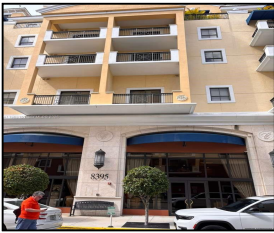

Remarks

Elegant 2-bedroom, 2-bath residence located in the highly desirable Dadeland area. This spacious unit features a bright living and dining area, offering comfort and functionality for everyday living. Well-maintained building with resort-style amenities including swimming pool and fully equipped fitness center. Prime location near Dadeland Mall, shopping centers, restaurants, and entertainment. Convenient access to major roads, US-1, and the Florida Turnpike for easy commuting. For showings, please contact the Listing Agent. To submit an offer, please provide the following documents: rental application. last three (3) pay stubs. last four (4) bank statements. copy of valid ID. police report. and

Features & Amenities

County		Bedrooms	2	MLS#	A11968151
Address	0 #413	Bathrooms	2	Status	PS
City	Miami FL	Half Bathrooms	0	Tax Amount	\$
Zip	33143	Garage Spaces	1	Tax Year	\$0
Subdivision	COLONNADE AT DADELAND SW	Water Front	n/a	Year Built	2008
Unit #	413	Pool	n/a		
Complex	COLONNADE AT DADELAND SW	Pets Allowed	n/a		
		Total Area SqFt			
		Maintenance Fee	\$0		
		Lot Dimensions	1,211		

Information has not been verified, is not guaranteed