

6900 N Kendall Dr #A102

\$289,000

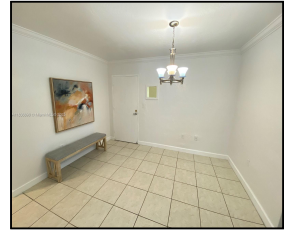

## Remarks

Amazing corner unit in the desired Pinecrest area!..Featuring a super bright & spacious 1/1 on the first floor . Wood cabinetry with granite countertops & eating counter/bar. Relax in the all fenced patio surrounded by magestic trees. conveniently located steps from all amenities, elevators, Laundry room and parking lot. The Dadeland Grove community is all gated for security & privacy PLUS Management on site. walking distance to worldwide famous DADELAND MALL, Dadeland Downtown & Metro Rail Estation. this one is a TRULLY..LOCATION LOCATION unit!

## Features & Amenities

<b>County</b>		<b>Bedrooms</b>	1	<b>MLS#</b>	A11836898
<b>Address</b>	6900 N Kendall Dr	<b>Bathrooms</b>	1	<b>Status</b>	A
	#A102	<b>Haft Bathrooms</b>	0	<b>Tax Amount</b>	\$3639
<b>City</b>	Pinecrest FL	<b>Garage Spaces</b>	0	<b>Tax Year</b>	\$2,024
<b>Zip</b>	33156	<b>Water Front</b>	n/a	<b>Year Built</b>	1970
<b>Subdivision</b>	DADELAND GROVE	<b>Pool</b>	n/a		
	CONDO	<b>Pets Allowed</b>	n/a		
<b>Unit #</b>	A102	<b>Total Area SqFt</b>			
<b>Complex</b>	Dadeland Grove	<b>Maintenance Fee</b>	\$635		
	Condo	<b>Lot Dimensions</b>	852		

Information has not been verified, is not guaranteed